DON'T WORRY, EVERYTHING'S GOING TO BE FINE...

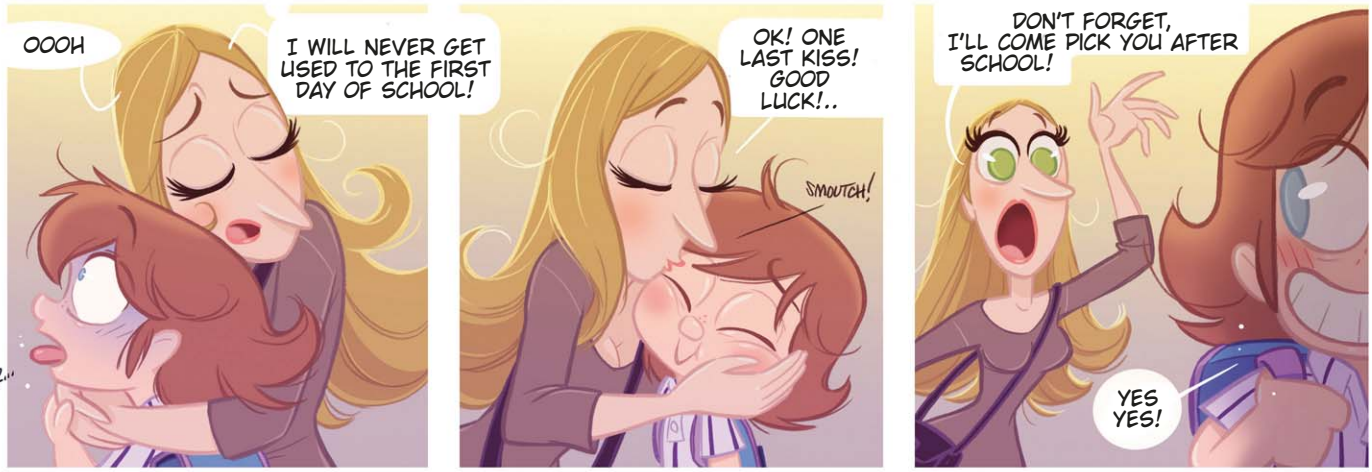
OOOH
I WILL NEVER GET USED TO THE FIRST DAY OF SCHOOL!
KRR...
OK! ONE LAST KISS! GOOD LUCK!..
SMOUTCH!
DON'T FORGET, I'LL COME PICK YOU AFTER SCHOOL!
YES YES!

SEE YOU LATER!! BE GOOD AND LISTEN TO EVERYTHING YOUR TEACHER SAYS!
YES, YES...
...
DZIIIING!..

BYE, LOVEBUG!!

LOVEBUG?!

COME NOW, QUIET CHILDREN!
GET TO CLASS!
CLAP CLAP
LOVEBUG... PPPFFRRTT...
"PFFF"
YOU'RE ALL CHILDISH!
THE LOVEBUG AND HIS MOMMY!
HA!HA!HA!...
HEE!HEE!HEE!
BUG?
AWWW! LOVEBUG ! LITTLE CUTIE...
SOOOO SWEET!
HA HA HA...
MOMMY ABANDON YOU AT SCHOOL "LOVEBUG"?
GO AND FIND YOUR MOMMY, LOVEBUG
SO, HOW'D IT GO?
NO THANKS TO YOU !
OH! WHAT HAPPENED ? YOU CAN TELL ME ANYTHING...
YOU CALLED ME LOVEBUG IN FRONT OF EVERYONE!
OH, I SEE... THEY MADE FUN OF YOU? I'M SORRY, FOR ME IT IS JUST A NICKNAME THAT SHOWS I LOVE YOU. DO YOU UNDERSTAND? THERE'S NO SHAME IN THAT?
THE NEXT DAY...
YES, I KNOW!
AND I'LL BE CAREFUL NOT TO EMBARRASS YOU IN FRONT OF YOUR FRIENDS.
HEY LOVEBUG!
HELLO LOVEBUG!
HU! HU!
LOVEBUG? YES, THAT'S ME!
DAVID BIRSON

STRIKE A POSE

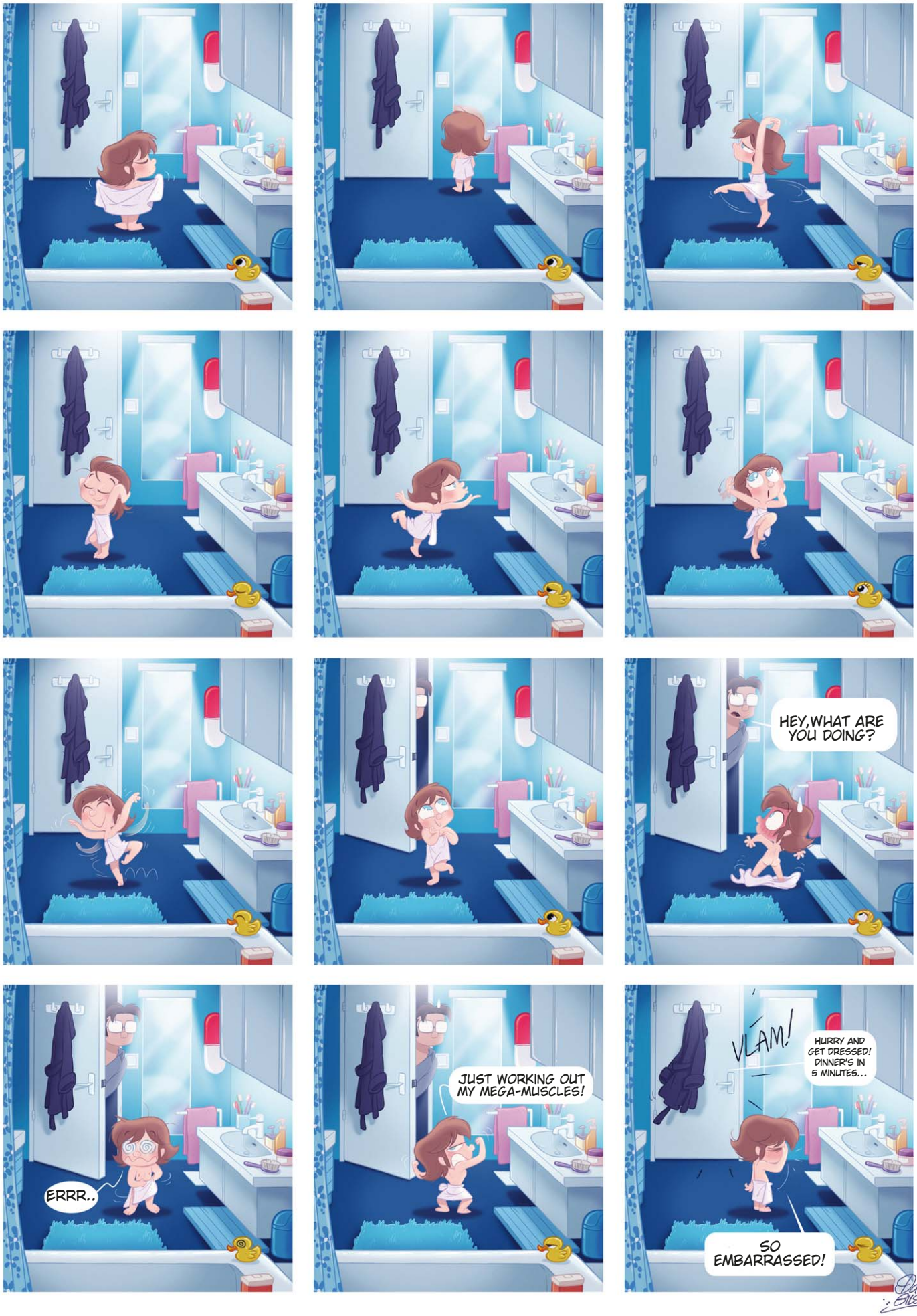

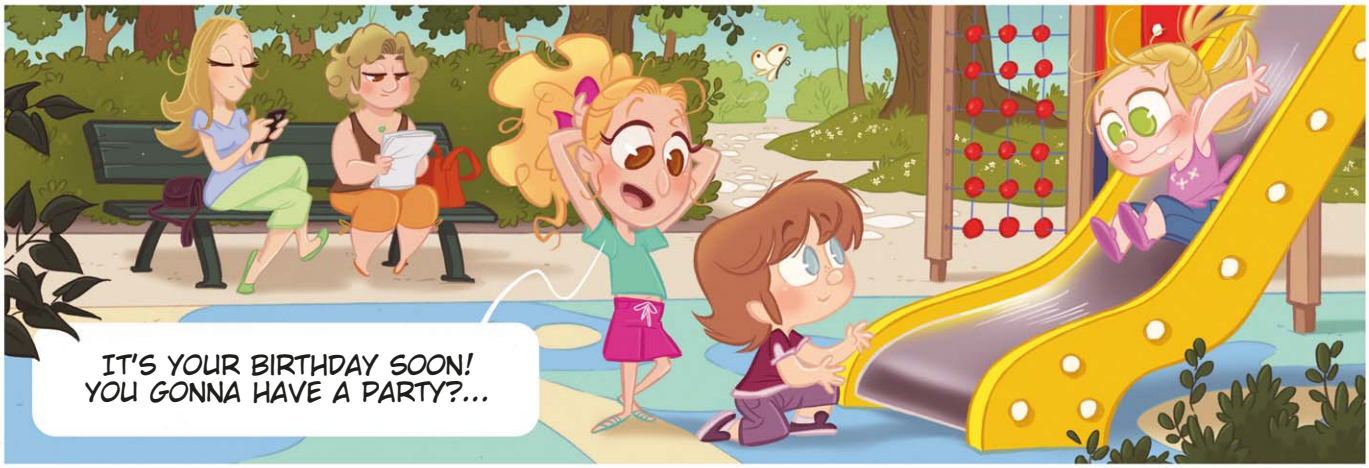
IT'S YOUR BIRTHDAY SOON! YOU GONNA HAVE A PARTY?...

A PRINCESS THEME PARTY!!
YEAAAHH...
OUCH!
ZBLOUMPF!

MOM! CAN I HAVE A PARTY FOR MY BIRTHDAY?

YES, SURE, GOOD IDEA!
YES!
CLAP!

WE CAN DRESS UP...
...AS PRINCESSES??

ERRR.. WELLL...

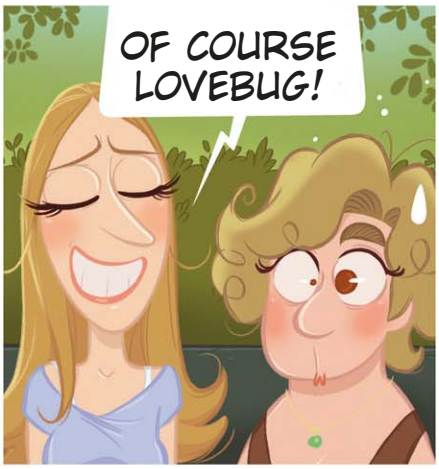
OF COURSE LOVEBUG!

I'LL BE RAPUNZEL!

THE DAY...

IT WAS MY IDEA! YOU LOOK RI-DI-CU-LOUS! AND, LET ME I REMIND YOU THAT RAPUNZEL HAS LONG BLOND HAIR!
GRRR...
MAYBE, BUT IT IS MY BIRTHDAY AND BESIDES, AT THE END OF THE MOVIE, SHE'S GOT SHORT HAIR, LIKE ME!...
UH...IS IT NORMAL THAT YOUR SON...
PROBLEM?!

ANYWAY, I STILL HAVE A PRESENT FOR YOU...

OH!..
プリンセス PLOUM

PRINCESS PLUM'S MAGIC WAND!!!
KRENK!

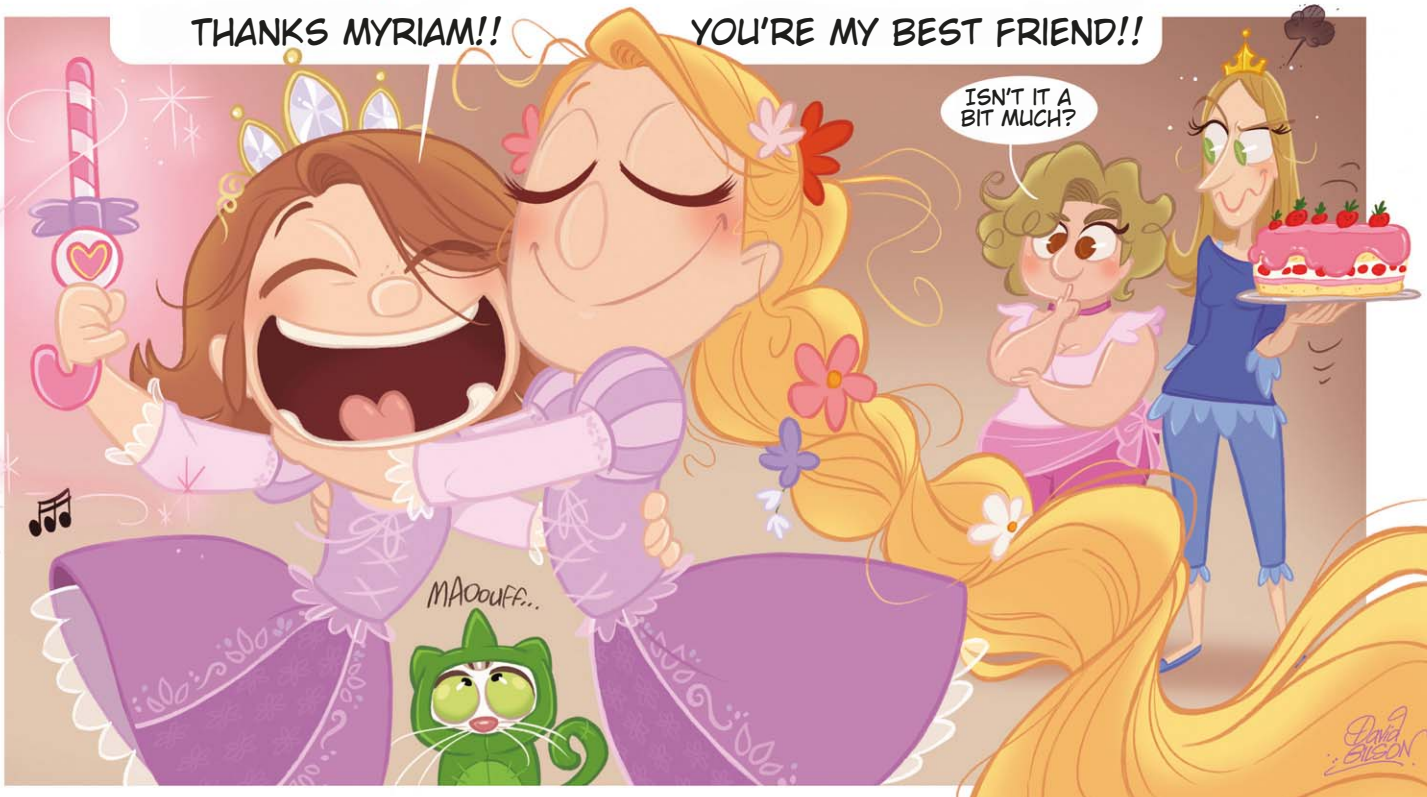
THANKS MYRIAM!!
YOU'RE MY BEST FRIEND!!
ISN'T IT A BIT MUCH?
MAOouff...
David Bilson

THE MAGIC OF LOVE

WELL, IF THAT'S HOW YOU'RE GONNA BE I HAVE NO CHOICE!
I AM GOING TO PUT A LOVE SPELL ON YOU!
CHOREOGRAPHY!! PIM PAM PLUM! MULTI-COLORED MAGIC OF LOVE !!...
WHAHAHAAA!! HAHAHA! WHHARF!!!
CATCH HIM! WE'LL WHIP HIM WITH NETTLES!
NOT SO CUTESY NOW ARE YOU GIRLIE!!!
LET HIM GO !
JOHN FROM 5TH GRADE!

DROP IT! THREE AGAINST ONE!
TCHÔ!
YOU WILL NEVER TOUCH A HAIR ON HIS HEAD AGAIN, GOT IT?!
VANISH!!
YOU OK? I THINK YOU WERE REALLY BRAVE .
YOU'RE A REAL LITTLE MAN!...
SO SEE YOU LATER! AND COME FIND ME IF THEY ANNOY YOU AGAIN...
SURE... THANKS...
LATER..
YOU OKAY LOVEBUG?
WELL, IT LOOKS LIKE YOU HAD A GREAT DAY AT SCHOOL...
♫ MAGIE D'AMOUR ♫
JOHN, MY HERO...
David Gilson

PUMP!

BLAF!!

WHO DO YOU TAKE ME FOR? HUH!...

THE JOYS OF THE COUNTRY

WHARF!!
HA!HA!

AND LOOK GHOST LIGHTS!

GROOÂR!...
ROAAAR!!...
BP!
PLUP!

BED TIME !
CLIC!
CLAC!
GOOD NIGHT KIDDIES !
SCRITCH SCRITCH
WHAT'RE YOU DOIN' ?
GROUAARRR!!!
WHAT ARE YOU DOING, YOU GUYS ?!
TO BED!
HiHi!..
OMIK!
Zzz...
I LOVE AUNTIE AND UNC...
David Gilson

TAKE NOTE OF WHAT YOU WANT ON YOUR LIST FOR SANTA...
YES! YES!

Toy n' U

WAW!..
OOOH...

HERE WE ARE...

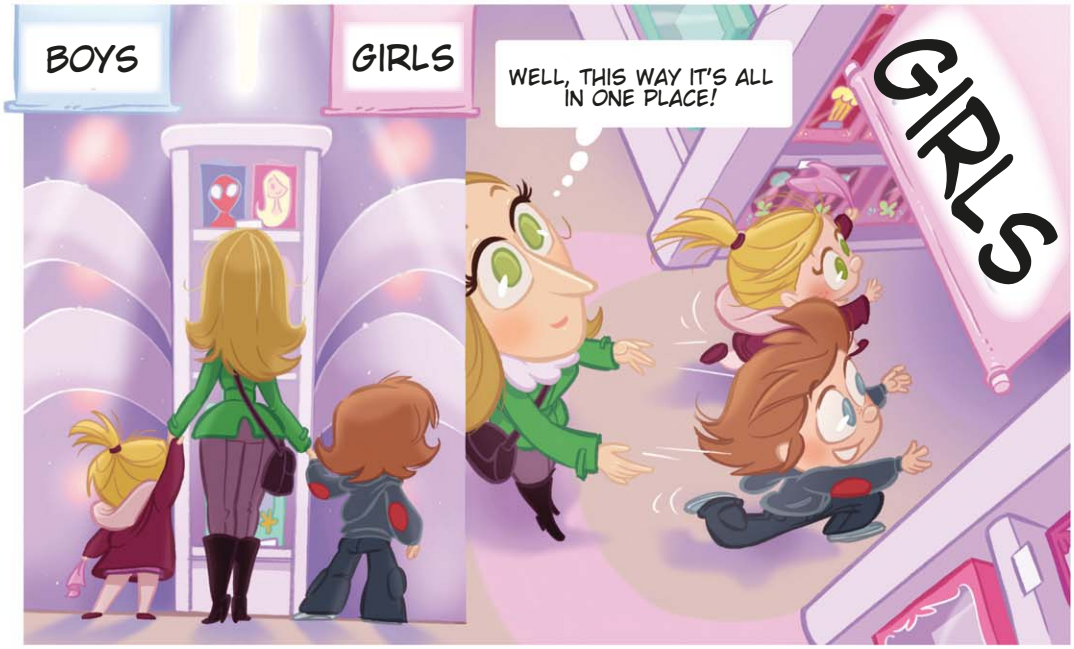
BOYS
GIRLS
WELL, THIS WAY IT'S ALL IN ONE PLACE!
GIRLS

OH! SORRY...
YES!! JOLLY POCKETS!
CHAT Machine

?

OH... MY... GOD!!!

Princesse PLOUM
MAAAN...SHE IS JUST TOO GREAT!!!...
DID YOU SEE THAT MOM THERE'S A PRINCESS PLUM DOLL!
SO SHE GOES ON YOUR CHRISTMAS LIST?
EXCUSE ME?!
PIM PAM PLUM! MULTI-COLORED MAGIC OF LOVE!!...
UH...THAT'S FOR GIRLS...
WHAT BUSINESS IS IT OF YOURS!!!?
BUT STILL! IT'S A DOLL. IT'S NOT FOR GIRLS. YOUR SON IS NOT IN THE RIGHT SECTION...
TOO BAD THERE ISN'T A BITCH SECT
MOM!
BECAUSE IT WOULD FIT YOU PERFECTLY.
YOU'LL GONNA REGRET THAT!!!...

CHRISTMAS DAY...
clic!
プリンセス PLOUM
NEXT TIME YOU'RE GOING...
THE MAGIC OF LOVE
David Gilson

COLORED CRAYONS

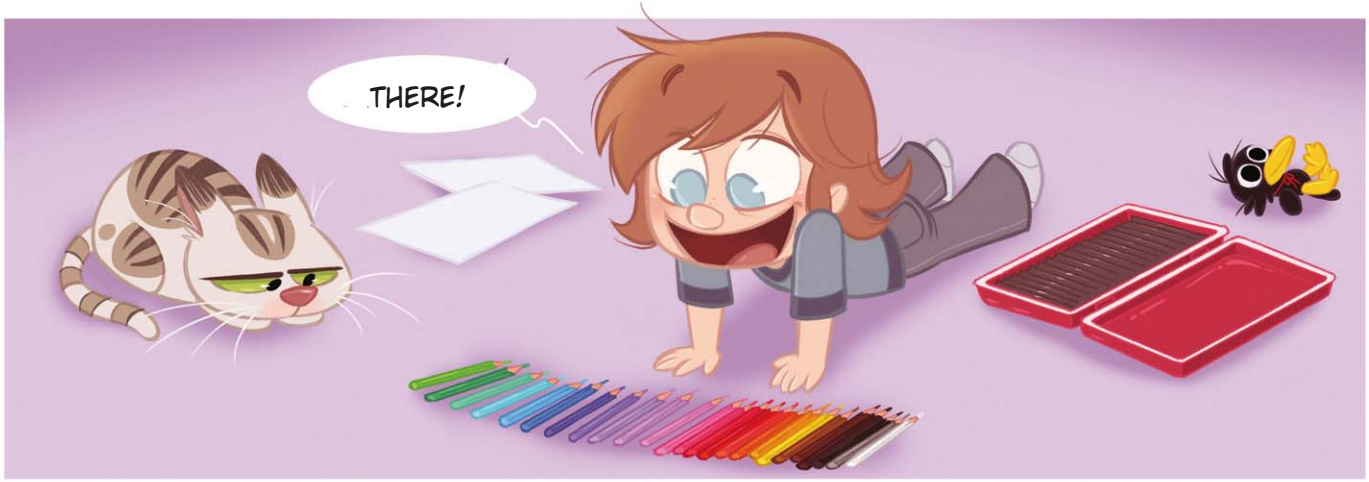

PRINCESS PLUM!
HELP!
SAVE ME WITH YOU
MAGIC OF LOVE!

I NEED
YOUR
HELP

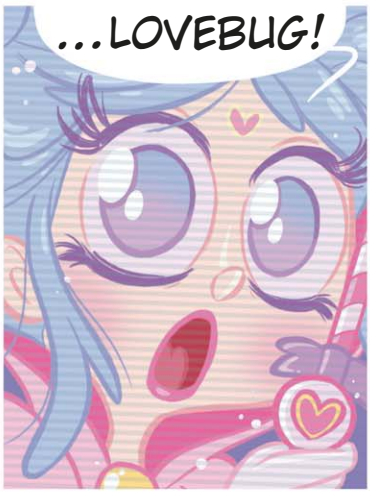
...LOVEBUG!

UH...ME?

YES LOVEBUG!
YOU!
COME! QUICK!

OHHH...
PRINCESS
PLUM!?
MOW?

YES LOVEBUG. IT REALLY IS ME. THERE'S
NO TIME TO LOOSE! PRINCE JOHN IS IN
DANGER AND ONLY A PURE LOVE LIKE
YOURS CAN SAVE HIM...

TIME'S
RUNNING
OUT!

BUT
UH...
MY
JOHN??

YES! AND POOF!
TRANSFORMATION!!!

MULTI-COLORED MAGIC OF LOVE!!
IT'S UP TO YOU NOW, LOVEBUG! GOOD LUCK...
WE'RE OFF TO SAVE PRINCE JOHN!
LET'S GO KITTY!!
NYANYANYANYANYANA!...

LET GO OF ME!
?!
!!
WE MUST HELP HIM!
MAGIC TOUCH!
WOOF...
OH ! TOO CUTE...
RRROOOARR
UH-OH...
THE POWER OF THE MEGA LOVEBUG!
FFRRSSHH...

WOOOOOF...
POP!
YOU SAVED ME!
THANKS... ADORABLE LITTLE PRINCE...
MIP...
LIP!
OH...I FELL ASLEEP IN FRONT OF PRINCESS PLUM...
SIGH
PLUM
David Gilson

MIMINE MESSES THE HAIR

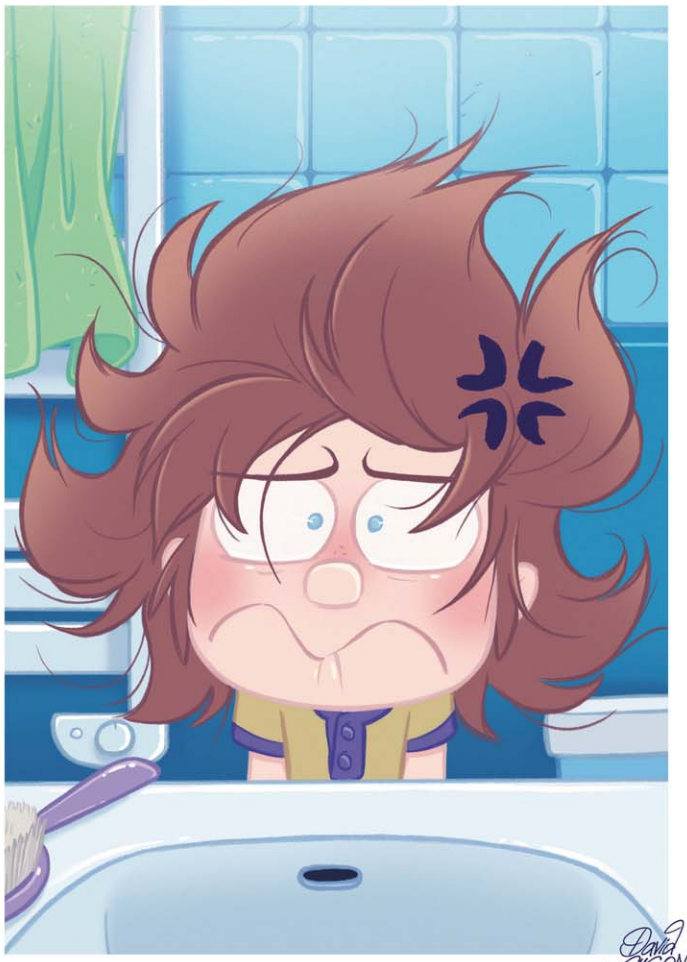

LEAVE ME ALONE!
?
OH!
GIVE ME THAT COPPERTOP!
HEY!!
NOT SO CLEVER NOW ARE YOU!?
HEE HEE...
AGNES!!!
HANG IN AGNES!...
MULTI-COLORED MAGIC OF LOVE!!

OK? WHO'S NEXT?
OUCH...
WE'RE OTTA HERE!
WAIT UP!!
WOW...HOW D'YA DO THAT?
I TAKE JUDO.
YOU SHOULD TAKE IT TOO. YOUR MAGIC WAND WON'T REALLY DEFEND YOU...
THANKS FOR WANTING TO DEFEND ME.
IT WAS VERY COURAGEOUS...
OH IT'S NOTHING!
David Gilson

ALL THE GIRLS LOVE LOVEBUG

WITH GIRLS YOU HAVE TO SHOW THEM THAT YOU ARE INTERESTED IN THEM MORE THAN ANYTHING ELSE !...
THAT THEY ARE RESPECTED...
BE GALLANT AND LISTEN TO THEM...
...COMPLIMENT
THEM, REASSURE THEM...
...TELL HER THINGS...
...MAKE 'EM LAUGH... AND ALL THAT!

BORING...
IT'S NOT IN MY GENES I DON'T THINK...
I STOPPED LISTENING... WAAAH..
GOOD FOR YOU LOVEBUG, I COULD NEVER...
WELL, DO YOU WANT PLAY BALL?

YEAH FOR SURE!
BOYS CLUB!!

HMMM..I NEVER THOUGHT OF THAT...

BUT GUYS ARE TOO STUPID ANYWAY!...
David Gilson

LOVEBUG'S VALENTINE

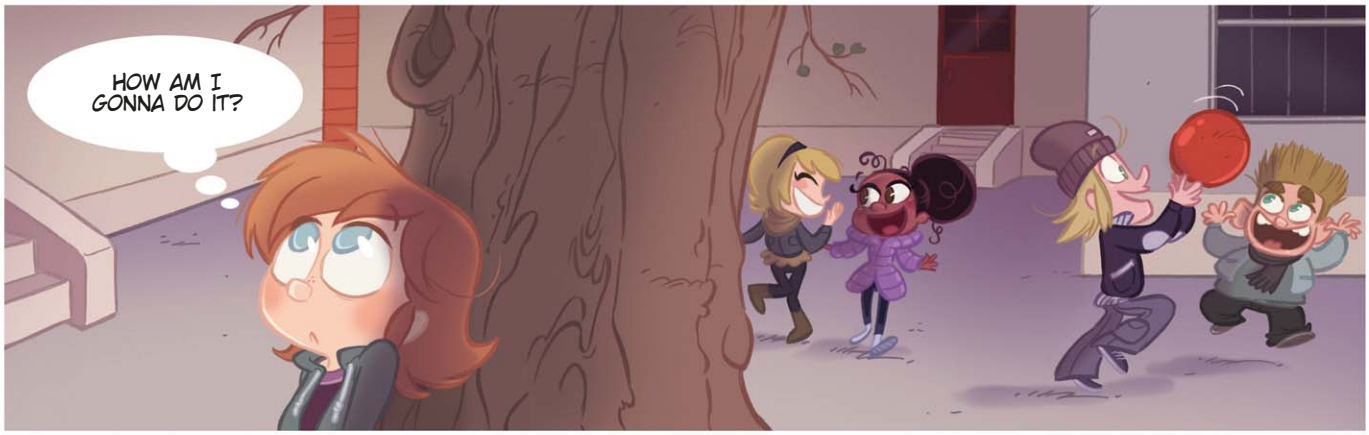

?!!
HAPPY VALENTINE'S DAY!!
OH! A LITTLE PONEY! THANKS!!!
SMIK!
David Gilson